



REGIONAL CONSULAR OFFICE – CAGAYAN DE ORO  
**EXTERIOR PERSPECTIVES**  
 SCALE NTS

A  
A-01

	<b>DEPARTMENT OF FOREIGN AFFAIRS</b> 2330 Roxas Blvd. Pasay City 1330 Philippines Tel. No. 834-400 www.dfa.gov.ph	PROJECT TITLE: <b>PROPOSED RCO-CAGAYAN DE ORO RENOVATION</b> Limketkai Drive, LKKS, Lapanan, Cagayan de Oro	RECOMMENDING APPROVAL:   	SIGNATURE   	SHEET CONTENTS: EXTERIOR PERSPECTIVES	SHEET NO.:  
	OAMSS – EMD	PREPARED BY: Ar. Mary Rose M. Reyteran, UAP	APPROVED BY: <u>R. SAMBITAN</u> DIRECTOR-OAMSS EMD	END-USER REPRESENTATIVES: _____ NAME AND SIGNATURE	DATE: 21 OCT 20	<b>A-01</b>

PROPOSED

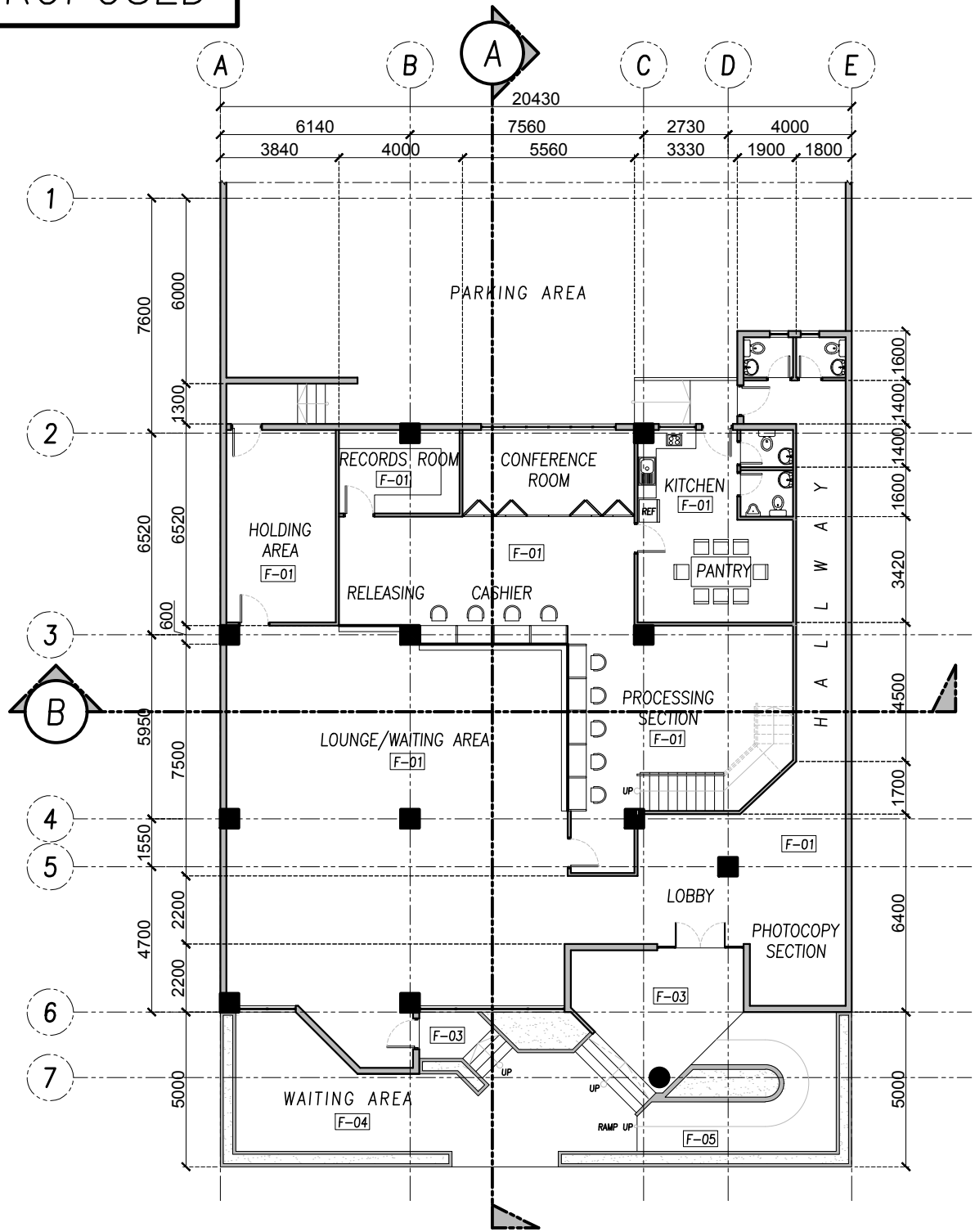

**A** REGIONAL CONSULAR OFFICE - CAGAYAN DE ORO  
**GROUND FLOOR PLAN**  
 A-02 SCALE 1:200 MTS

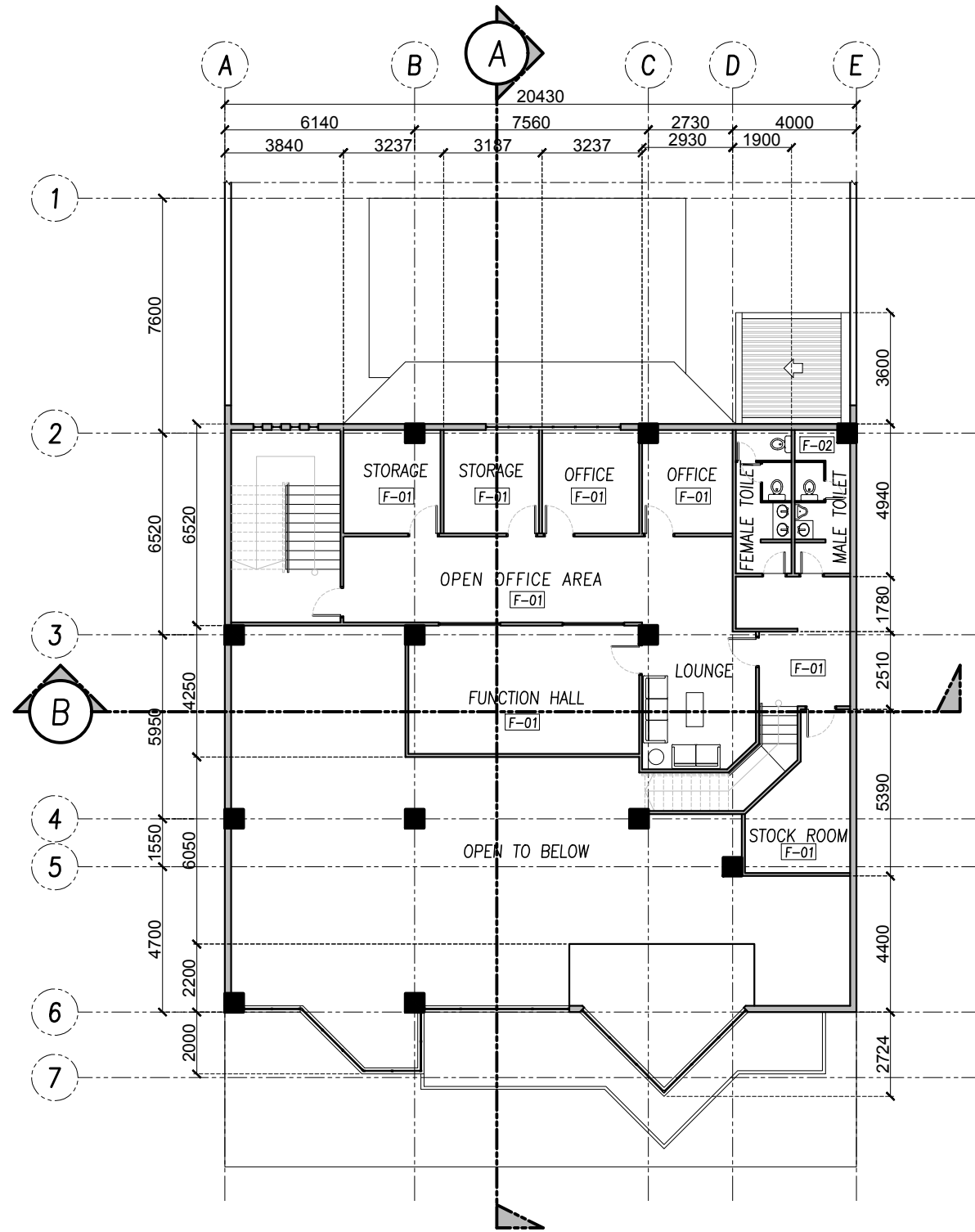

**B** REGIONAL CONSULAR OFFICE - CAGAYAN DE ORO  
**SECOND FLOOR PLAN**  
 A-02 SCALE 1:200 MTS

- LEGEND:**
- FLOOR:**
- F-01 60 x 60 cm WHITE CARRARA MARBLE-LOOK PORCELAIN TILES
  - F-02 30 x 30 cm WHITE NON-SKID FLOOR TILES
  - F-03 30 x 30 cm BEIGE NON-SKID TILES
  - F-04 30 x 30 cm CONCRETE PAVERS WITH GRASS
  - F-05 BRUSHED TEXTURED CONCRETE
- CEILING:**
- C-01 DROPPED CEILING IN 60X60 CM ACOUSTIC PANEL BOARDS
  - C-02 DROPPED CEILING IN 12MM THICK FIRE RESISTANT (FR) GYPSUM BOARD IN FLAT WHITE PAINTED FINISH
  - C-03 DROPPED CEILING IN 12MM THICK MOISTURE RESISTANT (MR) GYPSUM BOARD IN FLAT WHITE PAINTED FINISH
  - C-04 DROPPED CEILING IN 7" x 2.95 m PVC CEILING PANELS (WHITE WOOD GRAIN FINISH)
- LIGHTING FIXTURES:**
- 60 x 120 cm TROFFER FIXTURE
  - T8 TUBE LIGHT IN INDUSTRIAL POWDER COATED HOUSING
  - 200 mm DIAMETER DOWN LIGHT, 7W, DAYLIGHT
- WALL:**
- INTERIOR:**
- WF-01 WALL IN PAINTED FINISH, VANILLA ICE BOYSEN SEMI-GLOSS LATEX
  - WF-02 30 x 30 cm WHITE GLOSS TILES
  - WF-03 10 x 20 cm WHITE SUBWAY TILES
- EXTERIOR:**
- WF-04 WALL IN PAINTED FINISH, DARK BLUE SEMI-GLOSS LATEX OR ELASTOMERIC PAINT
  - WF-05 WALL IN PAINTED FINISH, BLUE-GRAY SEMI-GLOSS LATEX OR ELASTOMERIC PAINT
  - WF-06 WALL IN PAINTED FINISH, OFF-WHITE SEMI-GLOSS LATEX OR ELASTOMERIC PAINT
  - WF-07 ACCENT WALL IN 30 x 60 cm BEIGE POLISHED SLATE-LOOK PORCELAIN TILES



**DEPARTMENT OF FOREIGN AFFAIRS**  
 2330 Roxas Blvd. Pasay City  
 1330 Philippines  
 Tel. No. 834-400  
 www.dfa.gov.ph

OAMSS - EMD

PROJECT TITLE:  
**PROPOSED RCO-CAGAYAN DE ORO RENOVATION**  
 Limketkai Drive, LKKS, Lapasan, Cagayan de Oro

PREPARED BY: Ar. Mary Rose M. Reyteran, UAP

RECOMMENDING APPROVAL:

SIGNATURE

SHEET CONTENTS:

GROUND FLOOR PLAN, SECOND FLOOR PLAN

APPROVED BY:

R. SAMBITAN  
 DIRECTOR-OAMSS EMD

END-USER REPRESENTATIVES:

NAME AND SIGNATURE

SHEET NO.:

**A-02**

DATE: 21 OCT 20



PROPOSED

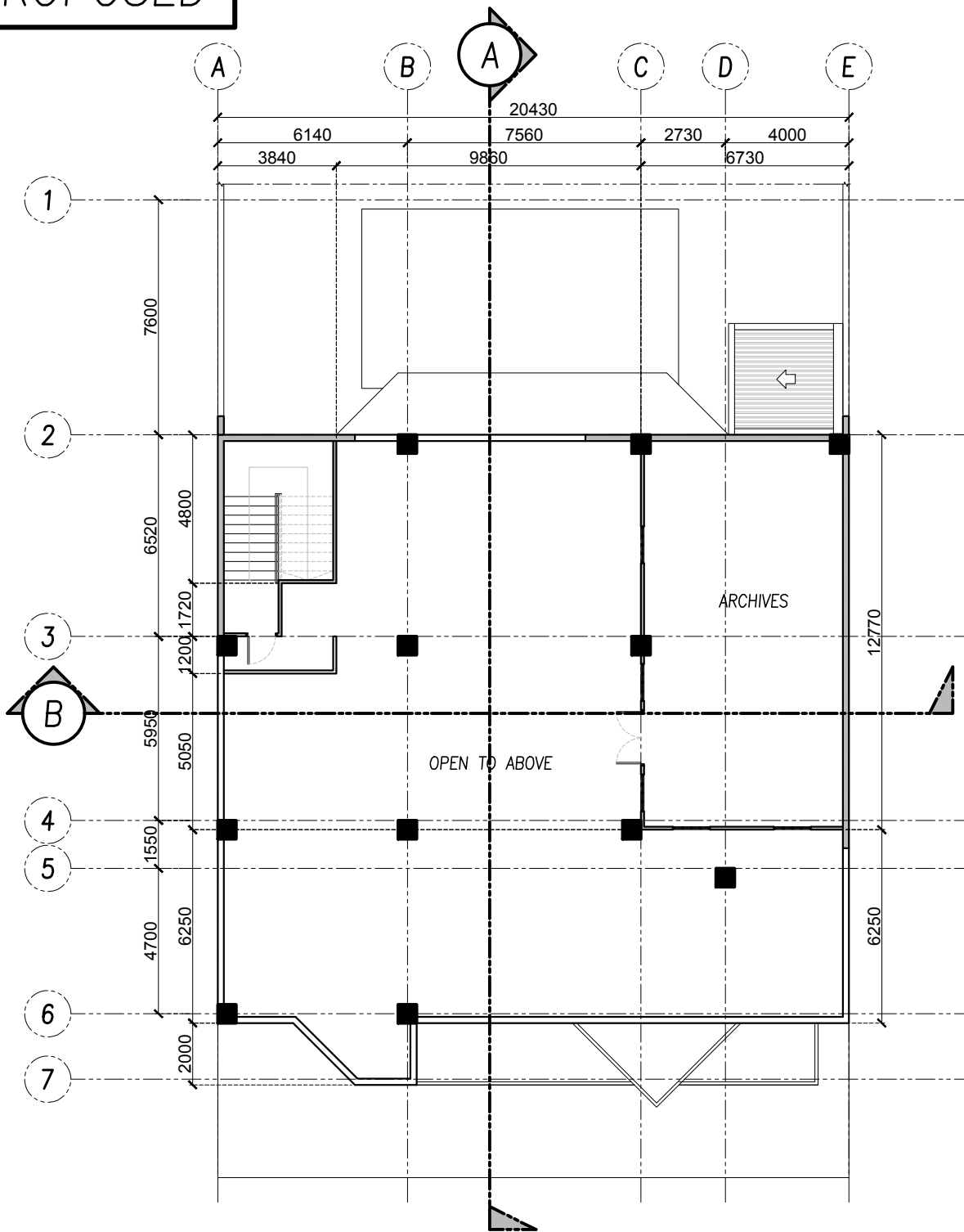

**C** REGIONAL CONSULAR OFFICE – CAGAYAN DE ORO  
**ROOF DECK PLAN**  
 A-03 SCALE 1:200 MTS

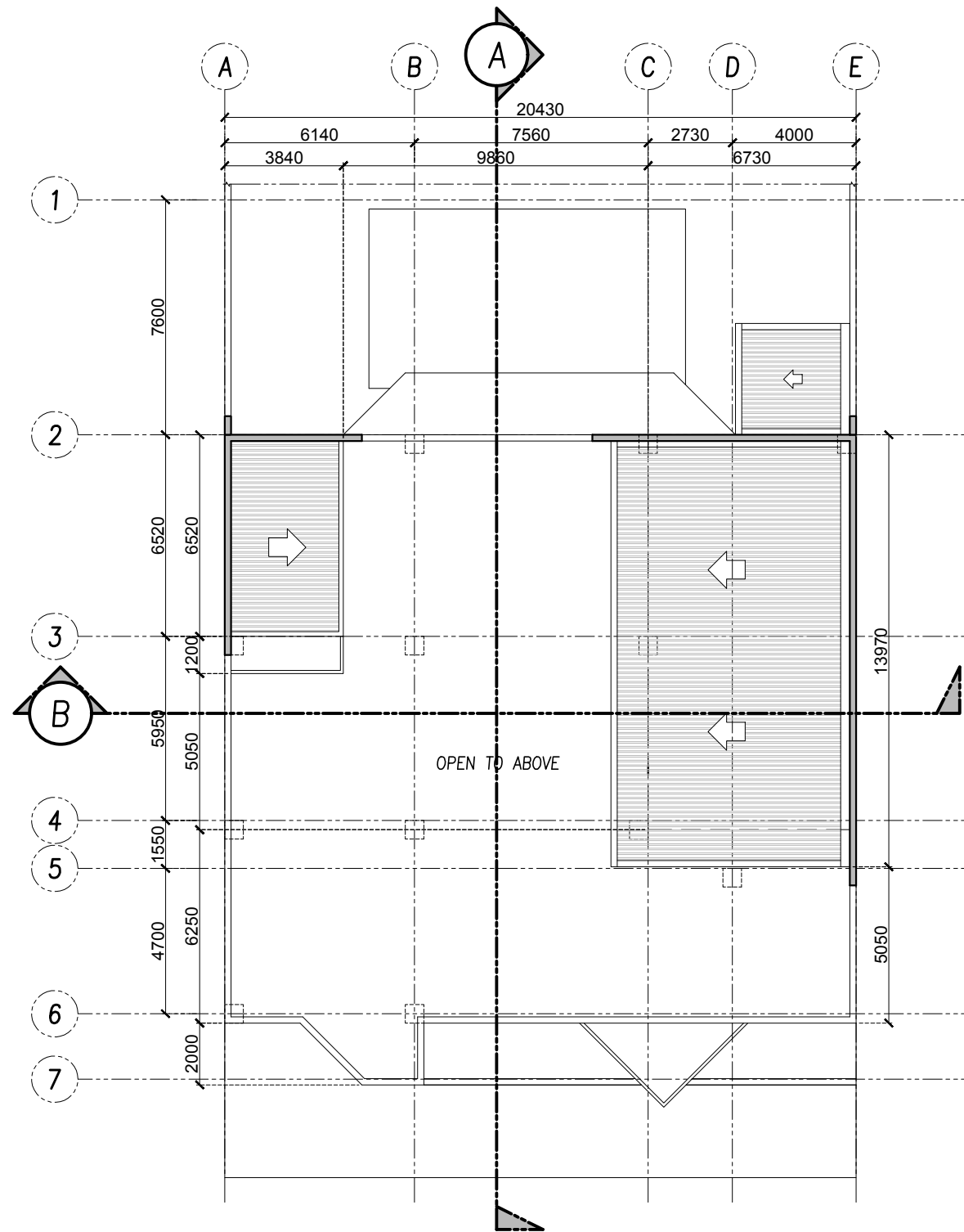

**D** REGIONAL CONSULAR OFFICE – CAGAYAN DE ORO  
**ROOF PLAN**  
 A-03 SCALE 1:200 MTS

LEGEND:

FLOOR:

- F-01 60 x 60 cm WHITE CARRARA MARBLE-LOOK PORCELAIN TILES
- F-02 30 x 30 cm WHITE NON-SKID FLOOR TILES
- F-03 30 x 30 cm BEIGE NON-SKID TILES
- F-04 30 x 30 cm CONCRETE PAVERS WITH GRASS
- F-05 BRUSHED TEXTURED CONCRETE

CEILING:

- C-01 DROPPED CEILING IN 60X60 CM ACOUSTIC PANEL BOARDS
- C-02 DROPPED CEILING IN 12MM THICK FIRE RESISTANT (FR) GYPSUM BOARD IN FLAT WHITE PAINTED FINISH
- C-03 DROPPED CEILING IN 12MM THICK MOISTURE RESISTANT (MR) GYPSUM BOARD IN FLAT WHITE PAINTED FINISH
- C-04 DROPPED CEILING IN 7" x 2.95 m PVC CEILING PANELS (WHITE WOOD GRAIN FINISH)

LIGHTING FIXTURES:

- 60 x 120 cm TROFFER FIXTURE
- T8 TUBE LIGHT IN INDUSTRIAL POWDER COATED HOUSING
- 200 mm DIAMETER DOWN LIGHT, 7W, DAYLIGHT

WALL:

INTERIOR:

- WF-01 WALL IN PAINTED FINISH, VANILLA ICE BOYSEN SEMI-GLOSS LATEX
- WF-02 30 x 30 cm WHITE GLOSS TILES
- WF-03 10 x 20 cm WHITE SUBWAY TILES

EXTERIOR:

- WF-04 WALL IN PAINTED FINISH, DARK BLUE SEMI-GLOSS LATEX OR ELASTOMERIC PAINT
- WF-05 WALL IN PAINTED FINISH, BLUE-GRAY SEMI-GLOSS LATEX OR ELASTOMERIC PAINT
- WF-06 WALL IN PAINTED FINISH, OFF-WHITE SEMI-GLOSS LATEX OR ELASTOMERIC PAINT
- WF-07 ACCENT WALL IN 30 x 60 cm BEIGE POLISHED SLATE-LOOK PORCELAIN TILES



DEPARTMENT OF FOREIGN AFFAIRS  
 2330 Roxas Blvd. Pasay City  
 1330 Philippines  
 Tel. No. 834-400  
 www.dfa.gov.ph

OAMSS – EMD

PROJECT TITLE:  
**PROPOSED RCO-CAGAYAN DE ORO RENOVATION**  
 Limketkai Drive, LKKS, Lapasan, Cagayan de Oro  
 PREPARED BY: Ar. Mary Rose M. Reyteran, UAP

RECOMMENDING APPROVAL:

SIGNATURE

SHEET CONTENTS:

ROOF DECK PLAN, ROOF PLAN

APPROVED BY:

R. SAMBITAN  
 DIRECTOR-OAMSS EMD

END-USER REPRESENTATIVES:

NAME AND SIGNATURE

SHEET NO.:

**A-03**

DATE: 21 OCT 20

PROPOSED

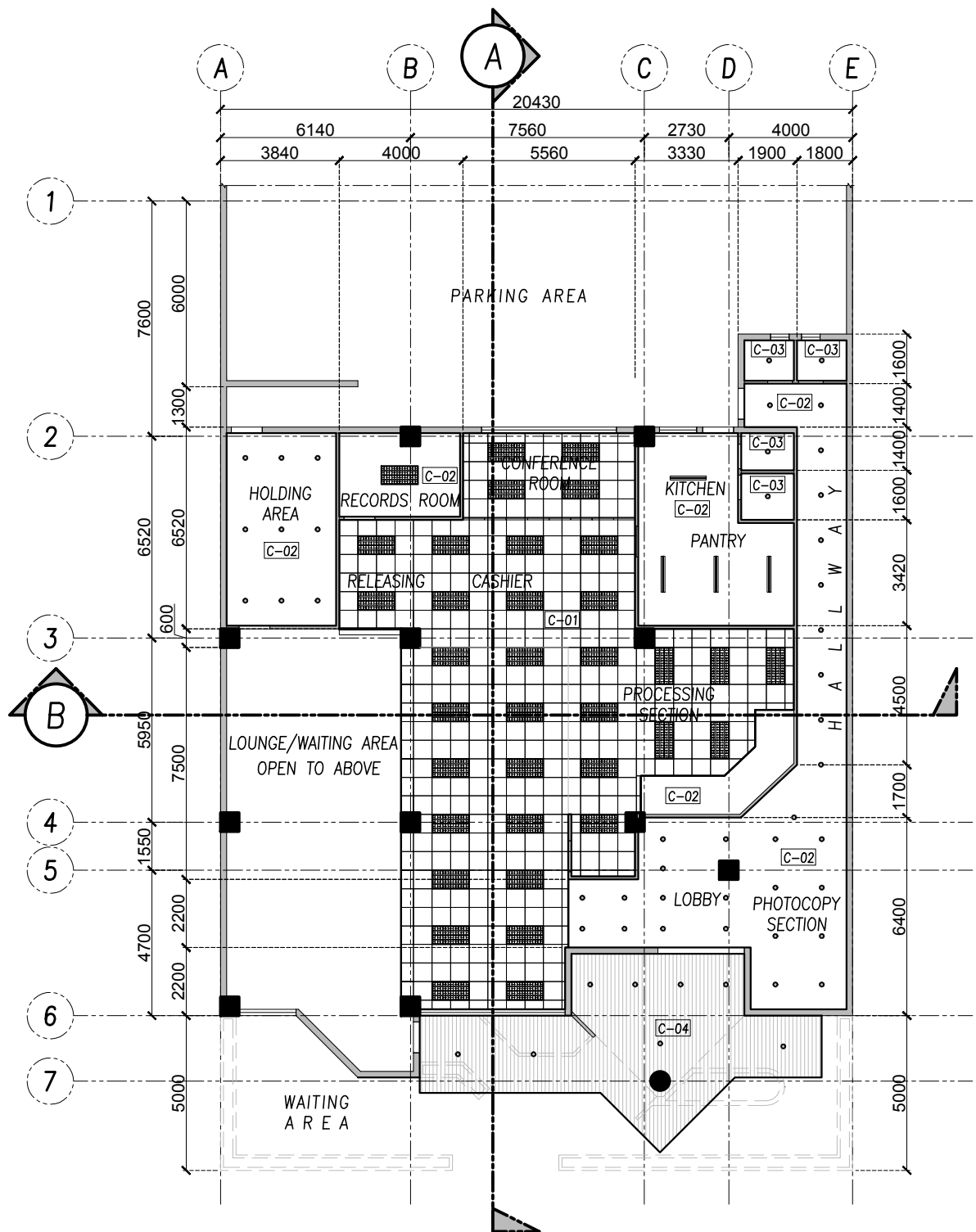

**A** RCO-CAGAYAN DE ORO GROUND FLOOR  
REFLECTED CEILING PLAN  
A-04 SCALE 1:200 MTS

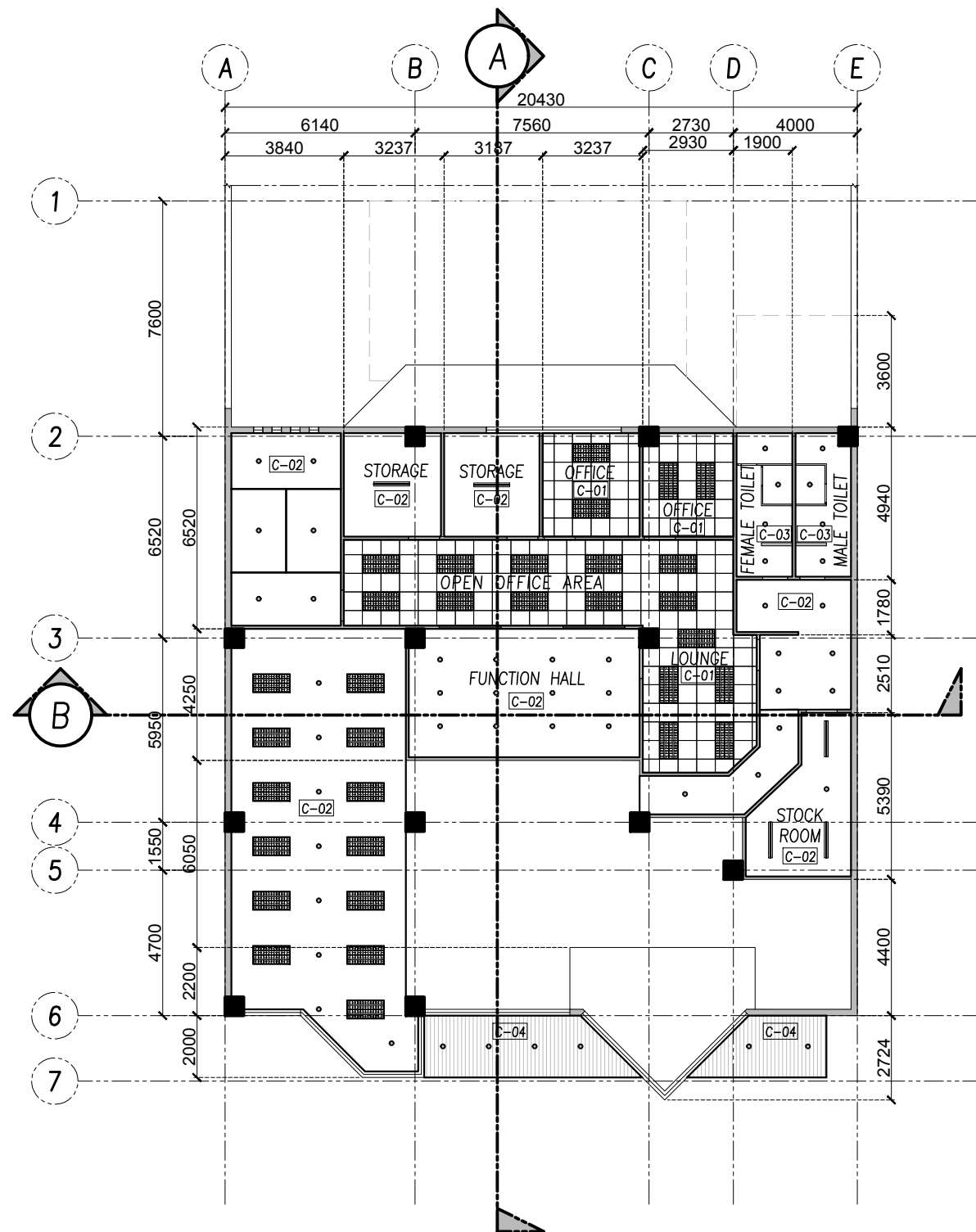

**B** RCO-CAGAYAN DE ORO SECOND FLOOR  
REFLECTED CEILING PLAN  
A-04 SCALE 1:200 MTS

- LEGEND:**
- FLOOR:**
- F-01 60 x 60 cm WHITE CARRARA MARBLE-LOOK PORCELAIN TILES
  - F-02 30 x 30 cm WHITE NON-SKID FLOOR TILES
  - F-03 30 x 30 cm BEIGE NON-SKID TILES
  - F-04 30 x 30 cm CONCRETE PAVERS WITH GRASS
  - F-05 BRUSHED TEXTURED CONCRETE
- CEILING:**
- C-01 DROPPED CEILING IN 60X60 CM ACOUSTIC PANEL BOARDS
  - C-02 DROPPED CEILING IN 12MM THICK FIRE RESISTANT (FR) GYPSUM BOARD IN FLAT WHITE PAINTED FINISH
  - C-03 DROPPED CEILING IN 12MM THICK MOISTURE RESISTANT (MR) GYPSUM BOARD IN FLAT WHITE PAINTED FINISH
  - C-04 DROPPED CEILING IN 7" x 2.95 m PVC CEILING PANELS (WHITE WOOD GRAIN FINISH)
- LIGHTING FIXTURES:**
- 60 x 120 cm TROFFER FIXTURE
  - T8 TUBE LIGHT IN INDUSTRIAL POWDER COATED HOUSING
  - 200 mm DIAMETER DOWN LIGHT, 7W, DAYLIGHT
- WALL:**
- INTERIOR:**
- WF-01 WALL IN PAINTED FINISH, VANILLA ICE BOYSEN SEMI-GLOSS LATEX
  - WF-02 30 x 30 cm WHITE GLOSS TILES
  - WF-03 10 x 20 cm WHITE SUBWAY TILES
- EXTERIOR:**
- WF-04 WALL IN PAINTED FINISH, DARK BLUE SEMI-GLOSS LATEX OR ELASTOMERIC PAINT
  - WF-05 WALL IN PAINTED FINISH, BLUE-GRAY SEMI-GLOSS LATEX OR ELASTOMERIC PAINT
  - WF-06 WALL IN PAINTED FINISH, OFF-WHITE SEMI-GLOSS LATEX OR ELASTOMERIC PAINT
  - WF-07 ACCENT WALL IN 30 x 60 cm BEIGE POLISHED SLATE-LOOK PORCELAIN TILES



**DEPARTMENT OF FOREIGN AFFAIRS**  
2330 Roxas Blvd. Pasay City  
1330 Philippines  
Tel. No. 834-400  
www.dfa.gov.ph  
OAMSS - EMD

PROJECT TITLE:  
**PROPOSED RCO-CAGAYAN DE ORO RENOVATION**  
Limketkai Drive, LKKS, Lapanan, Cagayan de Oro  
PREPARED BY: Ar. Mary Rose M. Reyteran, UAP

RECOMMENDING APPROVAL:  
SIGNATURE

SHEET CONTENTS:  
REFLECTED CEILING PLAN:  
GROUND FLOOR, SECOND FLOOR  
APPROVED BY:  
**R. SAMBITAN**  
DIRECTOR-OAMSS EMD  
END-USER REPRESENTATIVES:  
NAME AND SIGNATURE

SHEET NO.:  
**A-04**  
DATE: 21 OCT 20

PROPOSED

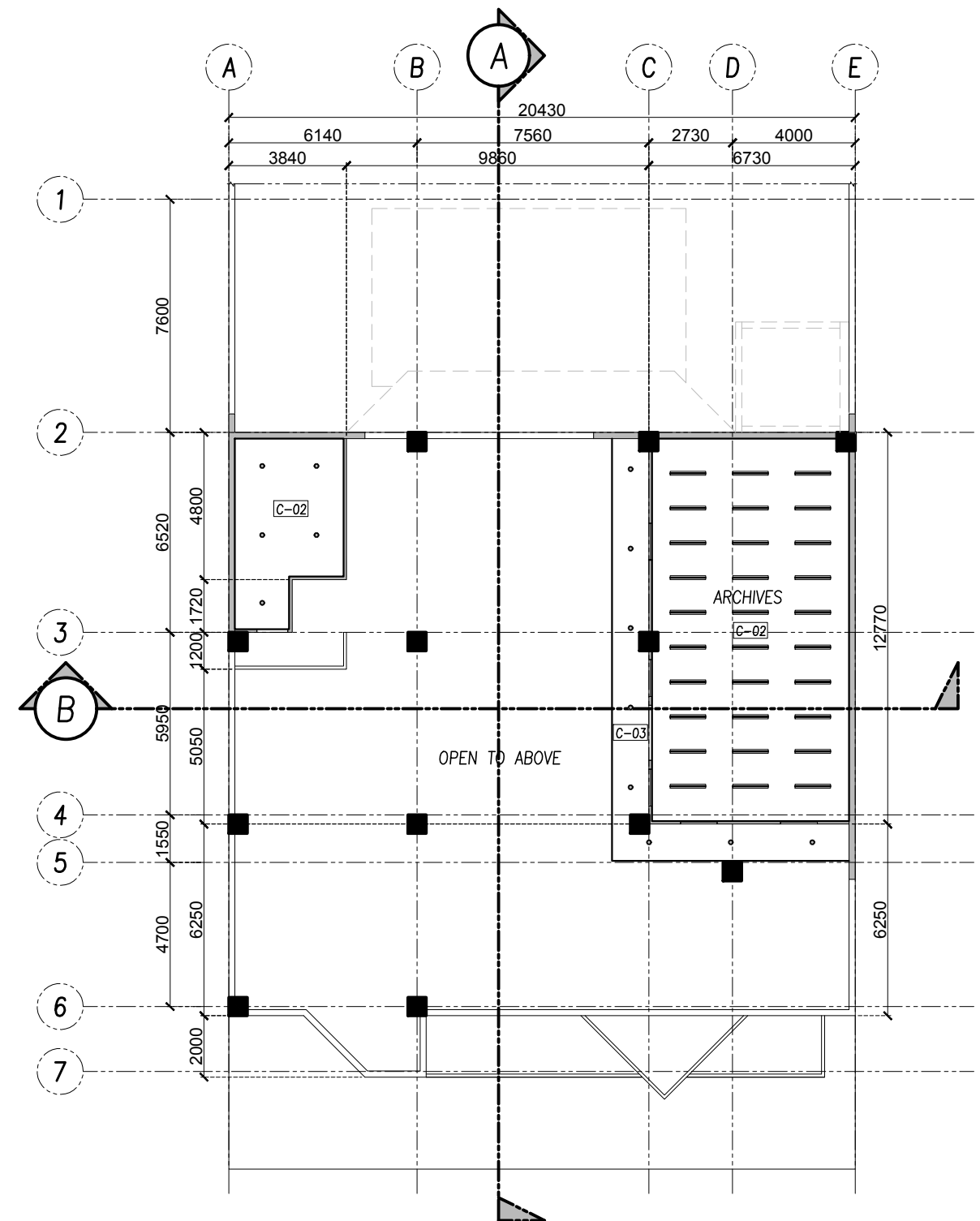

RCO-CAGAYAN DE ORO ROOF DECK  
**REFLECTED CEILING PLAN**  
 SCALE 1:200 MTS  
 A-05

- LEGEND:**
- FLOOR:**
- F-01 60 x 60 cm WHITE CARRARA MARBLE-LOOK PORCELAIN TILES
  - F-02 30 x 30 cm WHITE NON-SKID FLOOR TILES
  - F-03 30 x 30 cm BEIGE NON-SKID TILES
  - F-04 30 x 30 cm CONCRETE PAVERS WITH GRASS
  - F-05 BRUSHED TEXTURED CONCRETE
- CEILING:**
- C-01 DROPPED CEILING IN 60X60 CM ACOUSTIC PANEL BOARDS
  - C-02 DROPPED CEILING IN 12MM THICK FIRE RESISTANT (FR) GYPSUM BOARD IN FLAT WHITE PAINTED FINISH
  - C-03 DROPPED CEILING IN 12MM THICK MOISTURE RESISTANT (MR) GYPSUM BOARD IN FLAT WHITE PAINTED FINISH
  - C-04 DROPPED CEILING IN 7" x 2.95 m PVC CEILING PANELS (WHITE WOOD GRAIN FINISH)
- LIGHTING FIXTURES:**
- 60 x 120 cm TROFFER FIXTURE
  - T8 TUBE LIGHT IN INDUSTRIAL POWDER COATED HOUSING
  - 200 mm DIAMETER DOWN LIGHT, 7W, DAYLIGHT
- WALL:**
- INTERIOR:**
- WF-01 WALL IN PAINTED FINISH, VANILLA ICE BOYSEN SEMI-GLOSS LATEX
  - WF-02 30 x 30 cm WHITE GLOSS TILES
  - WF-03 10 x 20 cm WHITE SUBWAY TILES
- EXTERIOR:**
- WF-04 WALL IN PAINTED FINISH, DARK BLUE SEMI-GLOSS LATEX OR ELASTOMERIC PAINT
  - WF-05 WALL IN PAINTED FINISH, BLUE-GRAY SEMI-GLOSS LATEX OR ELASTOMERIC PAINT
  - WF-06 WALL IN PAINTED FINISH, OFF-WHITE SEMI-GLOSS LATEX OR ELASTOMERIC PAINT
  - WF-07 ACCENT WALL IN 30 x 60 cm BEIGE POLISHED SLATE-LOOK PORCELAIN TILES



**DEPARTMENT OF FOREIGN AFFAIRS**  
 2330 Roxas Blvd. Pasay City  
 1330 Philippines  
 Tel. No. 834-400  
 www.dfa.gov.ph

OAMSS - EMD

PROJECT TITLE:  
**PROPOSED RCO-CAGAYAN DE ORO RENOVATION**  
 Limketkai Drive, LKKS, Lapasan, Cagayan de Oro

PREPARED BY: Ar. Mary Rose M. Reyteran, UAP

RECOMMENDING APPROVAL:  
 SIGNATURE

SIGNATURE

SHEET CONTENTS:  
 REFLECTED CEILING PLAN - ROOF DECK  
 APPROVED BY:  
**R. SAMBITAN**  
 DIRECTOR-OAMSS EMD

END-USER REPRESENTATIVES:  
 NAME AND SIGNATURE

SHEET NO.:  
**A-05**  
 DATE: 21 OCT 20

# DEMOLITION WORKS

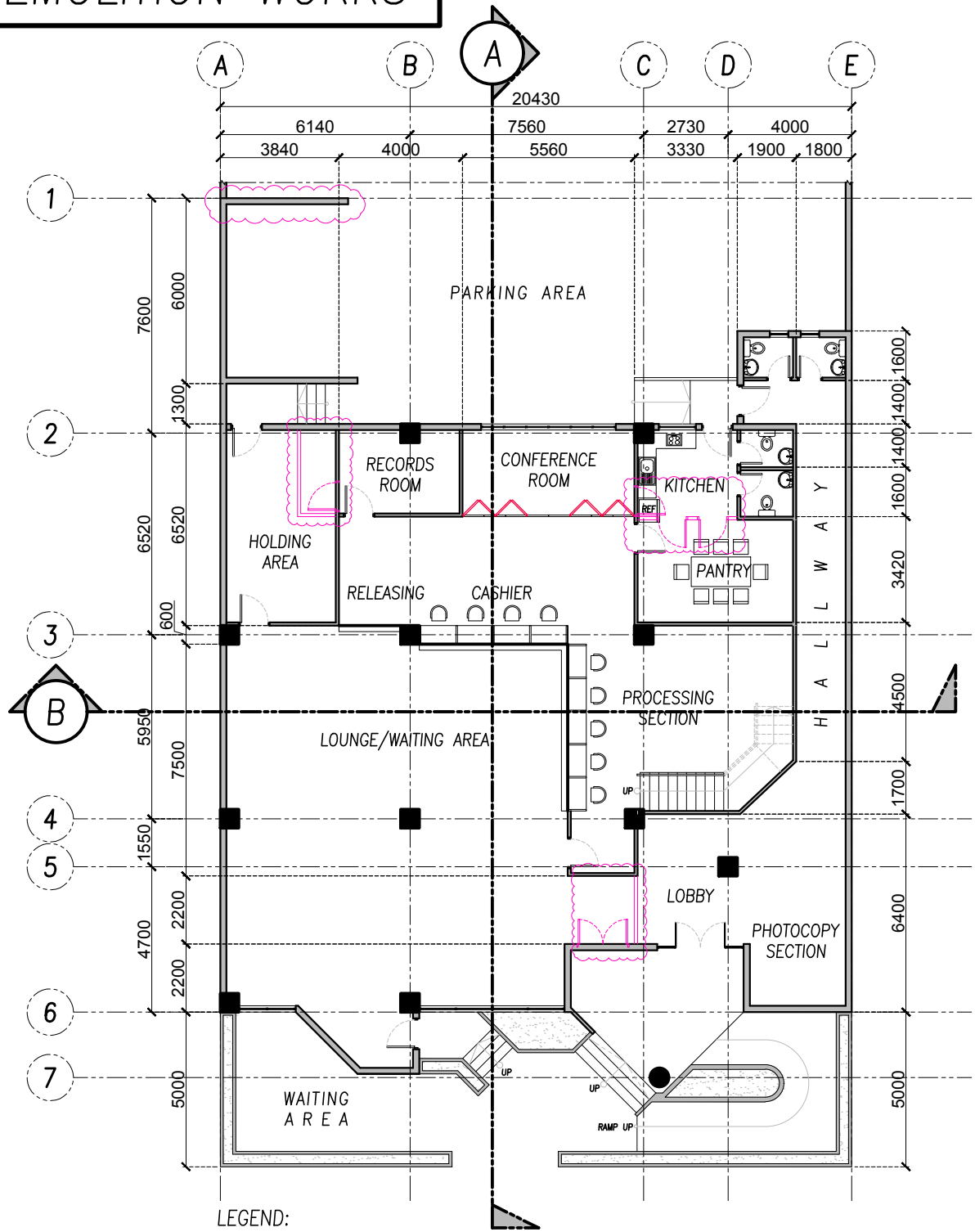

LEGEND:  
 DEMOLITION WORKS  
 ADDITIONAL OPERABLE WALL/ACCORDION DOOR

REGIONAL CONSULAR OFFICE – CAGAYAN DE ORO  
**A**  
**GROUND FLOOR PLAN**  
 A-06 SCALE 1:200 MTS

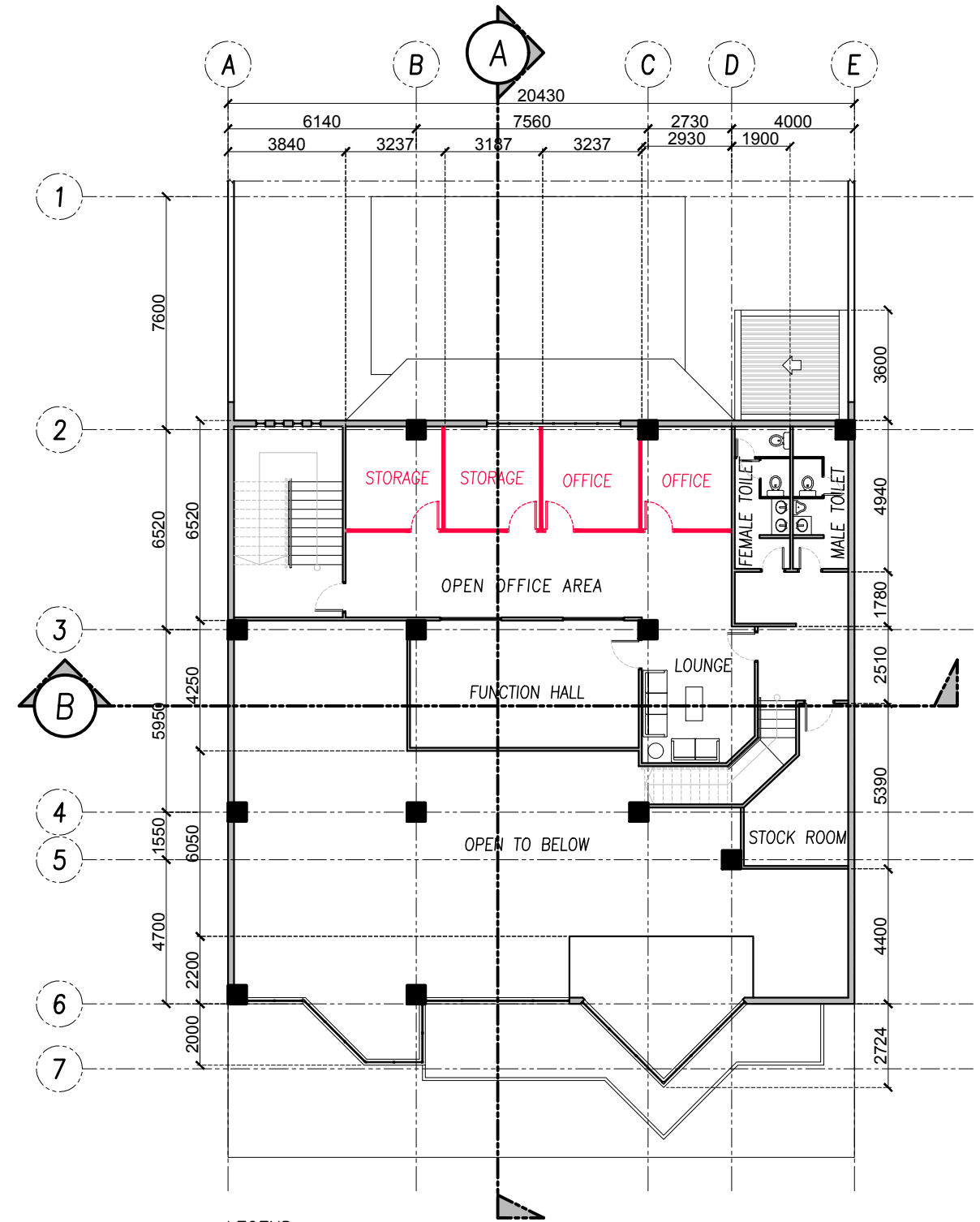

LEGEND:  
 ADDITIONAL DRYWALL AND PANEL DOOR

REGIONAL CONSULAR OFFICE – CAGAYAN DE ORO  
**B**  
**SECOND FLOOR PLAN**  
 A-06 SCALE 1:200 MTS



**DEPARTMENT OF FOREIGN AFFAIRS**  
 2330 Roxas Blvd. Pasay City  
 1330 Philippines  
 Tel. No. 834-400  
 www.dfa.gov.ph

OAMSS – EMD

PROJECT TITLE:  
**PROPOSED RCO-CAGAYAN DE ORO RENOVATION**  
 Limketkai Drive, LKKS, Lapanan, Cagayan de Oro

PREPARED BY: Ar. Mary Rose M. Reyteran, UAP

RECOMMENDING APPROVAL:  
 SIGNATURE

SIGNATURE

SHEET CONTENTS:  
 GROUND FLOOR PLAN, SECOND FLOOR PLAN  
 APPROVED BY:  
**R. SAMBITAN**  
 DIRECTOR-OAMSS EMD

END-USER REPRESENTATIVES:  
 NAME AND SIGNATURE

SHEET NO.:  
**A-06**  
 DATE: 21 OCT 20

# WATERPROOFING WORKS

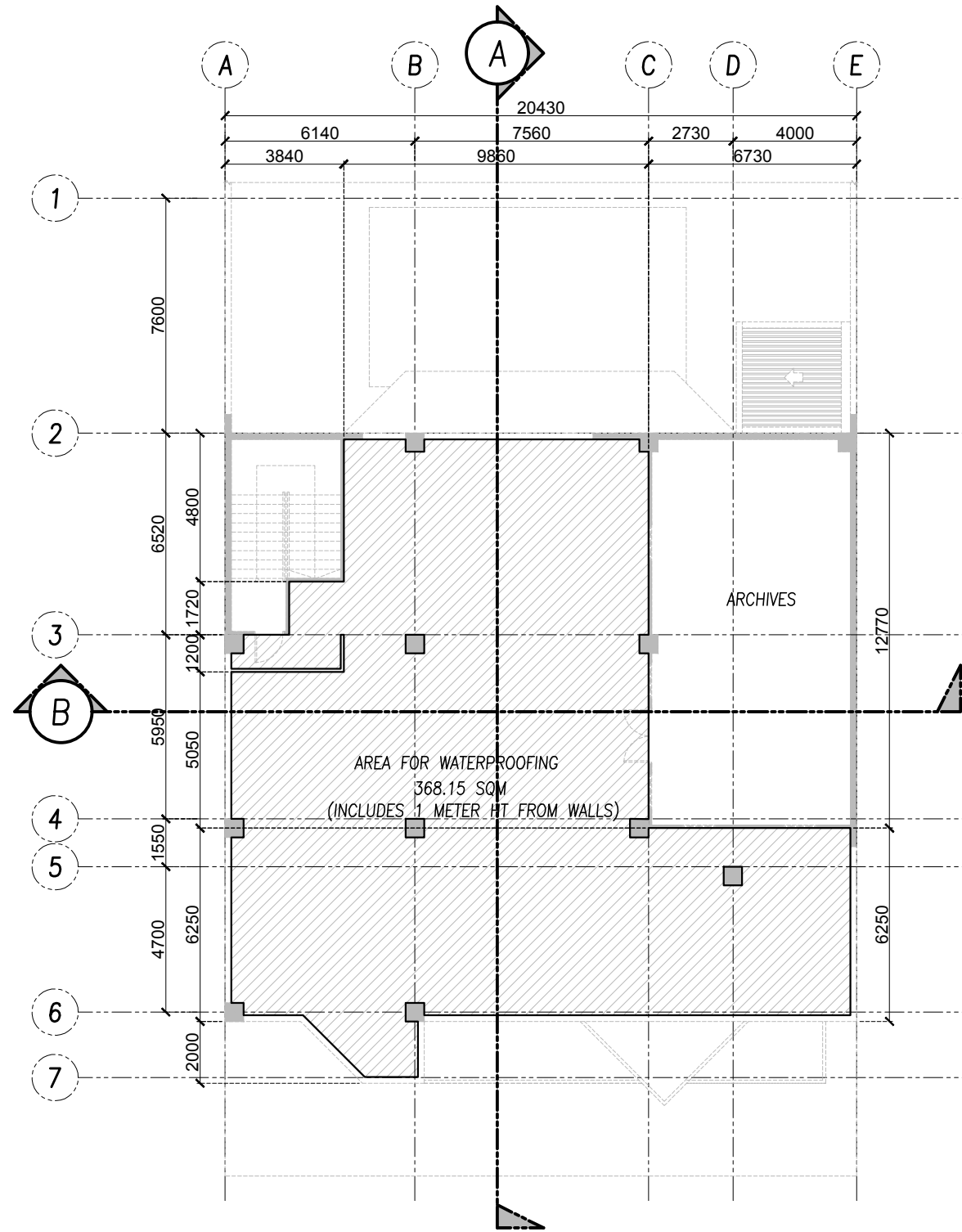

C REGIONAL CONSULAR OFFICE – CAGAYAN DE ORO  
**ROOF DECK PLAN**  
 SCALE 1:200 MTS  
A-07

	<b>DEPARTMENT OF FOREIGN AFFAIRS</b> 2330 Roxas Blvd. Pasay City 1330 Philippines Tel. No. 834-400 www.dfa.gov.ph	PROJECT TITLE: <b>PROPOSED RCO-CAGAYAN DE ORO RENOVATION</b> Limketkai Drive, LKKS, Lapasan, Cagayan de Oro	RECOMMENDING APPROVAL: _____ _____ _____	SIGNATURE _____ _____ _____	SHEET CONTENTS: ROOF DECK PLAN APPROVED BY: R. SAMBITAN DIRECTOR-OAMSS EMD	END-USER REPRESENTATIVES: _____ NAME AND SIGNATURE	SHEET NO.: <b>A-07</b> DATE: 21 OCT 20
	OAMSS – EMD	PREPARED BY: Ar. Mary Rose M. Reyteran, UAP					